LECTURE # 11

ESD & Global Citizenship

Prof. Atasi Mohanty
Rekhi Centre of Excellence for the Science of Happiness,
IIT Kharagpur
Email: atasim@cet.iitkgp.ac.in

What is Global Citizenship?

- Global citizenship is the umbrella term for social, political, environmental, and economic actions of globally minded individuals and communities on a worldwide scale. The term can refer to the belief that individuals are members of multiple, diverse, local and non-local networks rather than single actors affecting isolated societies

What is Global Citizenship?

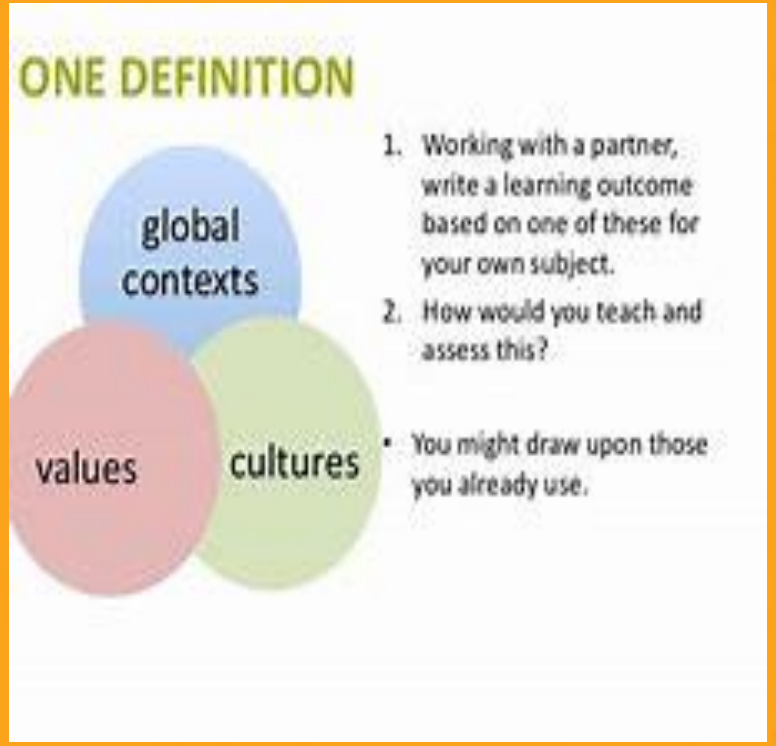

What is Global Citizenship?

- A global citizen is someone who is aware of and understands the wider world – and their place in it.
- They take an active role in their community and work with others to make our planet more peaceful, sustainable and fairer.
- Global citizenship is all about encouraging young people to develop the knowledge, skills and values they need to engage with the world. And it's about the belief that we can all make a difference(Oxfam)

What is Global Citizenship?

What is Global Citizenship?

- UNESCO's work in this field is guided by the Education 2030 Agenda and Framework for Action, notably **Target 4.7** of the Sustainable Development Goals (**SDG 4 on Education**), which calls on countries to "**ensure that all learners are provided with the knowledge and skills to promote sustainable development, including, among others, through education for sustainable development and sustainable lifestyles, human rights, gender equality, promotion of a culture of peace and non-violence, global citizenship and appreciation of cultural diversity and of culture's contribution to sustainable development**".

What is Global Citizenship?

Why is Global citizenship important?

- Global citizenship helps people see their morals as relative to their cultures and backgrounds while driving people to reckon with their differences so they can work together to ensure a sustainable future for humanity.
- It stimulates healthy debate and strengthens creative problem-solving skills. Global citizens appreciate the variety of perspectives that exist in the world.
- Global citizens apply knowledge and empathy to real-life problems and situations. They are grounded in action and impact.
- Global citizenship instills confidence that people can change the world.
- It teaches learners to “take informed, reflective action and have their voices heard.” (Education for Global Citizenship: A guide for schools, OXFAM).

- It encourages people to question and challenge inequality both in their communities and on a global scale.
- It fosters the skill of listening. Listening to the needs of a community. Learning by listening, rather than speaking or projecting.
- Global citizens passionately support social justice and sustainable practices.

What does it mean to be a global citizen?

Global citizens…

- Know generally how the world works
- Can contextualize their local community within our global one
- And actively collaborate with diverse people (even virtually!) to improve the state of the world.
- They see the interdependence of globalization, how the world has shrunk as technology has made it easier than ever to communicate, trade, and move around the world in record time.
- Global citizenship involves “exploring local-global connections and our views, values and assumptions.”

- Global citizens prize diversity – they value having multiple standpoints from which to consider an issue, increasing the chances of coming up with creative, effective solutions to humanity's most pressing problems.
- This awareness results from a combination of empathy and knowledge of the interconnectedness of our world.

What is global citizenship education?

- Global Citizenship Education (GCED) aims to empower learners of all ages to assume active roles, both locally and globally, in building more peaceful, tolerant, inclusive and secure societies.
- GCED is based on the three domains of learning - cognitive, socio-emotional and behavioral.
- Cognitive: knowledge and thinking skills necessary to better understand the world and its complexities.
- Socio-emotional: values, attitudes and social skills that enable learners to develop affectively, psychosocially, and physically and to enable them to live together with others respectfully and peacefully.
- Behavioral: conduct, performance, practical application and engagement.

- All these are interlinked and integrated into the learning process.
- https://www.bing.com/videos/search?q=global+citizenship+definition&docid=608037339168602339&mid=E5D23BBA78D19636A72BE5D23BBA78D19636A72B&view=detail&FORM=VIRE
- https://www.bing.com/videos/search?q=global+citizenship+definition&&view=detail&mid=8B99D147216513B2553E8B99D147216513B2553E&&FORM=VDRVSR
- https://www.bing.com/videos/search?q=global+citizenship+definition&&view=detail&mid=A09F8E7552BB5E5B41F1A09F8E7552BB5E5B41F1&&FORM=VDRVRV
- https://www.bing.com/videos/search?q=global+citizenship+definition&&view=detail&mid=118E89D0A9B054DA6B3A118E89D0A9B054DA6B3A&&FORM=VDRVRV
- https://www.bing.com/videos/search?q=global+citizenship+definition&&view=detail&mid=CF02AA5A91736C330B07CF02AA5A91736C330B07&rvsmid=118E89D0A9B054DA6B3A118E89D0A9B054DA6B3A&FORM=VDRVRV

LECTURE # 12

ESD & Global Citizenship

Prof. Atasi Mohanty
Rekhi Centre of Excellence for the Science of Happiness,
IIT Kharagpur

Email: atasim@cet.iitkgp.ac.in

CLASS=VII

- Within the framework of SDG 4, Target 4.7, UNESCO Doha encourages the mainstreaming of global citizenship education (GCED) and education for sustainable development (ESD), including gender equality and human rights, at all levels of policy, curricula, teacher training, and student assessment.

- Rethinking Schooling for the 21st Century: UNESCO-MGIEP's Contribution to SDG 4.7
- The Mahatma Gandhi Institute of Education for Peace and Sustainable Development (MGIEP) is UNESCO's first Category 1 education-related institute in the Asia-Pacific region and the only institute that is devoted to education for peace and sustainable development, as enshrined in SDG target 4.7.

- While other targets under SDG 4 focus on expanding educational opportunities and equipping learners with skills for employment, SDG 4.7 rearticulates a humanistic agenda for education and underscores the international consensus around promoting transformative education to advance well-being for all.

- UNESCO-MGIEP has called for integrating social and emotional learning (SEL) in education systems; for developing a conceptual framework for re-envisioning education that is based on the insights gleaned from neuroscience and cognitive psychology (published in 2017 as Rethinking Schooling for the 21st Century: The State of Education for Peace, Sustainable Development and Global Citizenship in Asia.2)
- Competencies such as critical thinking, empathy, and collaboration—which are associated with SDG 4.7—are already integrated into education policy and curriculum, as attributes necessary for advancing national economic growth.
- The teacher is a facilitator, guide and role model who demonstrates the values of intercultural understanding, peace and non-violence through behavior and consistent action learning encourages;
- There is an urgent need to focus much more on improving inputs, such as curriculum development, teacher training, and the improvement of teaching materials, including the imperative of improving the quality of textbooks, rather than on simply monitoring outputs.

- Policy makers should be aware that claims of economic growth resulting from the success of schooling in fostering economically relevant skills, as measured by cross-national assessment exercises such as PISA,
- https://www.bing.com/shop?q=global+citizenship+education+mgiep&FORM=SHOPPA&originIGUID=D0EC4CB1E4E141AE96DA3DC4DC4E2EEC
- https://mgiep.unesco.org/
- https://framerspace.com/course/global-citizenship
- https://www.bing.com/videos/search?q=Global+Citizenship+Education+Practice&FORM=VDMHRS
- Learning Domain's of GC.edn.
- Cognitive – the knowledge and thinking skills which are essential for having a better understanding of the ever-evolving world. This element introduces the basis for any implementation of GCED into practice.
- This element enables people to acquire more knowledge and the thinking skills or critical mindset required in resolving environmental issue such as what's causing environmental issue, who's affected by this issue, how to resolve this issue etc.

- **Socio-emotional - the attitudes, values and social skills that enable learners to physically, psychosocially and affectively to live together with others in a peaceful manner.**

- **This element needs to be instilled in everyone to produce a human being who respect each other in protecting our environmental rights such as organizing a campaign related to environmental issue. A strong bond and connection can be forged in nurturing a better future and a better place to live in.**
- **Behavioral - the means of acting, conducting and engagement of the learning domains of GCED in a more effectively and responsibly on local and global issues for a more peaceful and sustainable world**
- **In order to achieve a safe and sustainable environment it is essential to act according the knowledge and theory acquired as knowledge that is acquired but not put to action can be ascribed as fruitless tree.**
- **Implementing the three key conceptual dimensions of GCED can help every citizen in contributing towards resolving environmental issue for a better future and a more sustainable environment.**

- Within the framework of SDG 4, Target 4.7, UNESCO Doha encourages the mainstreaming of global citizenship education (GCED) and education for sustainable development (ESD), including gender equality and human rights, at all levels of policy, curricula, teacher training, and student assessment
- In the Gulf region, Member States have shown enthusiasm for the task of ensuring young people acquire the knowledge and skills they need to become critically literate, ethical, and engaged global citizens who feel empowered to help resolve the problems that affect us all
- UNESCO Doha dedicates resources to training teachers in GCED topics and learning objectives, familiarizing them with the cognitive, socio-emotional, and behavioral components of GCED and enabling them to create their own global citizenship lesson plans.
- Focused on curiosity, creative and caring thinking, critical reflection, questioning, discussion, dialogue and collaborative action
- https://www.youtube.com/watch?v=l61HgJn2ei0

- For Oxfam, global citizenship is all about encouraging young people to develop the knowledge, skills and values they need to engage with the world. And it's about the belief that we can all make a difference.
- Education for global citizenship is a framework for learning, reaching beyond school to the wider community. It can be promoted in class through the existing curriculum or through new initiatives and activities.

ABOUT OXFAM EDUCATION

At Oxfam, we believe young people are critical to building a just and sustainable world without poverty.

GLOBAL CITIZENSHIP GUIDES

These guides outline the key principles of taking a global approach to teaching and learning, as well as guidance for embedding it into your lessons.

- The benefits are felt across the school and beyond; Global citizenship helps young people to:
- Build their own understanding of world events.
- Think about their values and what's important to them.
- Take learning into the real world.
- Challenge ignorance and intolerance.
- Get involved in their local, national and global communities.
- Develop an argument and voice their opinions.
- See that they have power to act and influence the world around them.

- https://www.youtube.com/watch?v=j8aXSTN71MY
- https://en.unesco.org/news/sdg4youth-network-positioning-students-and-youth-front-and-centre-sdg4

- Leveraging cultural diversity for SDGs:
- Cultural heritage strengthens a country, defines its citizens' shared identity and makes the land an attractive place to live.
- The diversity of heritage allows regional identities to thrive, supporting human dignity, peace, security and well-being. (SDG 4, 5, 8, 10, 11, 12, 16)
- Culture has a crucial role to play in SDG 11(link is external): Make cities and human settlements inclusive, safe, resilient and sustainable.
- Target 11.4 calls for strengthening efforts to protect and safeguard the world's cultural and natural heritage. UNESCO's work has addressed this goal even before its formal introduction in 2015
- Heritage as a Driver of Sustainability
- Cultural heritage is an under-recognized resource for sustainable development, which must be leveraged to fully achieve the SDGs.
- Heritage supports environmental quality, education, inclusive economic development, social cohesion, equity, community well-being and resilience.

- **Advocating the Role of Cultural Heritage in the SDGs-** This includes communicating and advocating the role of heritage at global, national, and local levels of policy and practice, as well as within academia.
- **Heritage for Climate Action, Human Rights and Sustainability-** Emerging Professionals, Culture-Nature Journey, and Indigenous Heritage foster our diverse, inclusive approach.
- **Cultural Heritage Defines Our Identity-** The diversity of heritage allows regional identities to thrive, supporting human dignity, peace, security and well-being. (SDG 4, 5, 8, 10, 11, 12, 16)
- Heritage buildings can be adaptively reused, conserving their embodied energy and heritage values, which in turn reduces the carbon footprint of the building sector. They can also be upgraded through the addition of renewables. (SDG 7, 8, 11, 13, 17)
- **Leveraging Cultural Heritage as a Policy Tool-** policy, analysis and outreach documents to inform stakeholders and educate people on heritage issues and solutions.
- **Cultural Heritage Promotes Creativity and Productivity-**

- **Communities contributes to decent jobs based on local cultural products; traditional arts adapted with innovation to contemporary cultural industries; tourism promoting inter-cultural understanding and sustainable livelihoods. (SDG 8, 9, 10, 11, 12, 16)**
- **Harnessing Heritage for Sustainable Cities and Communities- collaborating on topics such as urban regeneration and climate change. (SDG11, 13, 16)**
- **Cultural Heritage Provides Well-Tested Resilience- The resilience of historic places validates the importance of traditional knowledge, quality of historic materials and the enduring nature of cultureCultural Heritage Empowers Vulnerable Groups- Protecting the tangible and intangible cultural heritage means protecting associated communities like indigenous peoples, who maintain strong links with nature. Culture and heritage bring people together, fostering social cohesion and peace for all. (SDG 10, 11, 14, 15, 16)**
- **Cultural Heritage is a Knowledge and Education Resource-**

- Immeasurable knowledge accumulated over centuries and transmitted through generations is embodied in heritage sites and communities.
- Education that draws on cultural context and resources has more impact and empowers us through better understanding. (SDG 3, 4, 11, 16)

LECTURE #13

ESD & Global Citizenship

Prof. Atasi Mohanty
Rekhi Centre of Excellence for the Science of Happiness,
IIT Kharagpur

Email: atasim@cet.iitkgp.ac.in

- UNESCO ensures that the role of culture is recognized through a majority of the Sustainable Development Goals (SDGs), including those focusing on quality education, sustainable cities, the environment, economic growth, sustainable consumption and production patterns, peaceful and inclusive societies, gender equality and food security.
- From cultural heritage to cultural and creative industries, Culture is both an enabler and a driver of the economic, social and environmental dimensions of sustainable development.
- UNESCO's work promoting cultural diversity, and UNESCO’s Culture Conventions, are key to the implementation of the 2030 Agenda for Sustainable Development.

- **The transformative power of culture for social inclusion, resilience and sustainable development is increasingly recognized as a key enabler for Sustainable Development**

- **Culture is also an essential component of human development, representing a source of identity, innovation and creativity for all, it provides sustainable solutions to local and global challenges**

- *‘A strong sustainability culture exists if people share a belief in sustainability’s importance and behave in ways that support it’*
- **1. Understand the sustainability imperative**
- **2. Establish and follow a sustainability vision**
- **3. Face reality, without sugarcoating**
- **4. Embed sustainability in decision-making processes**
- **5. Engage fully**
- **‘Sustainability is culturally ingrained when it enters into major decisions of every type’**

- Education for sustainable development is defined as education that encourages changes in knowledge, skills, values and attitudes to enable a more sustainable and just society for all.
- ESD aims to empower and equip current and future generations to meet their needs using a balanced and integrated approach to the economic, social and environmental dimensions of sustainable development.
- ESD can provide affordable living outcomes, improved comfort levels and environmental benefits through: An up to 85% reduction in running costs from lower energy, water and gas consumption Healthier and more comfortable living and working conditions from cross flow ventilation and greater access to natural light

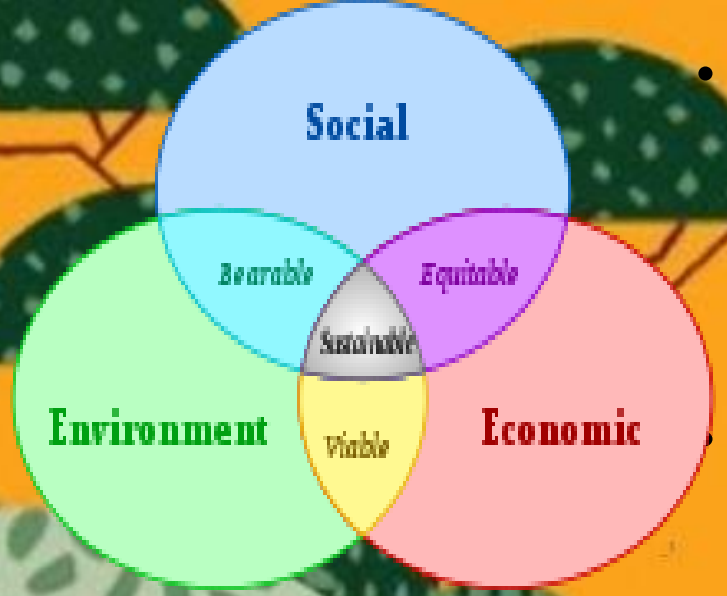

- Many member States have embraced the important role of ESD in enhancing public awareness around the eradication of poverty, sustainable consumption and production, combating climate change, building disaster-resilient communities, and promoting a culture of peace and non-violence.
- The Education Team assists Member States to review, develop and implement policies and program/s aimed at mainstreaming ESD, builds capacity through supporting teacher-training initiatives, and continues to promote the Green Schools Initiative in the Gulf and other European countries also.

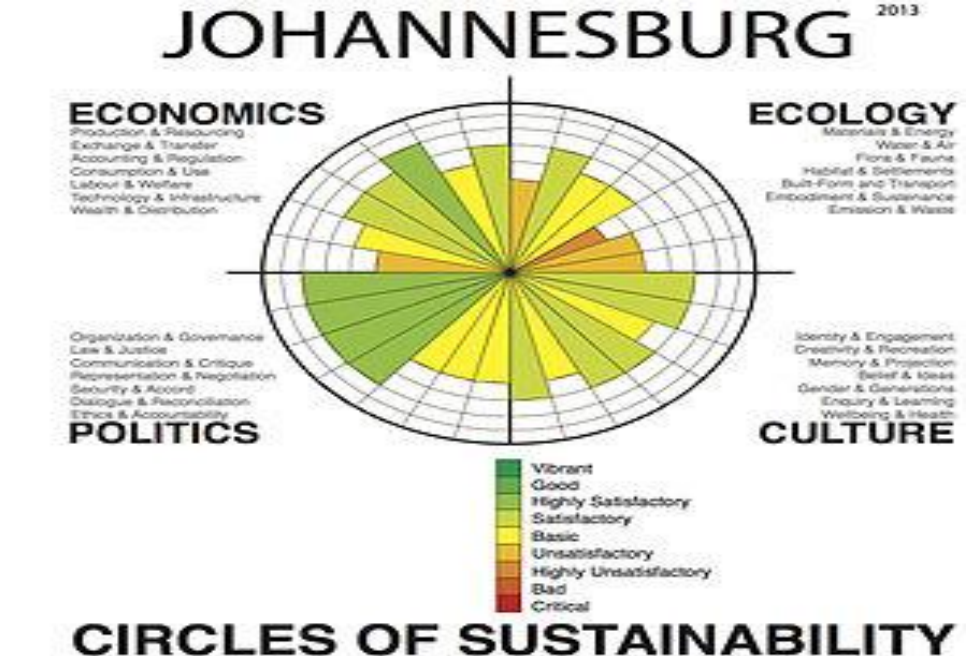

- How to Create a Culture of Sustainability……..
- Believe Sustainability Is Necessary.
- It’s crucial that people at all levels of an organization are aware of the importance of sustainability efforts.
- Make a Plan. The first step is a big one, but it’s important to be proactive. ...
- Stick to the Plan. Making a plan is one thing. ...
- Make It Personal. ...
- Be Realistic. ...
- Foster Global Citizenship through-

- https://cultureactioneurope.org/files/2019/09/Implementing-Culture-in-Sustainable-Development-Goals-SDGs.pdf
- https://www.youtube.com/watch?v=2GKwrOGEjCo
- https://www.youtube.com/watch?v=bV_AikD2rGg
- http://www.unesco.org/new/en/gefi/priorities/global-citi

Global Education First Initiative

The UN Secretary-General’s Global Initiative on Education

LECTURE # 14

ESD for Technical & Vocational Education /Training

Prof. Atasi Mohanty
Rekhi Centre of Excellence for the Science of Happiness,
IIT Kharagpur

Email: atasim@cet.iitkgp.ac.in

- Education empowers people with the knowledge, skills and confidence they need to shape a more stable and peaceful future. It is thus the key to building greener societies.

- We need to put our world on a more sustainable development path. Yet reaching – and teaching – sustainability is still a paramount challenge.

- Without education, there can be no sustainable development.

- Sustainable development cannot be reached through technological solutions or financial instruments alone.
- Achieving sustainable development requires a paradigm shift, a change in the way people think and act.

- Systematically integrating Education for Sustainable Development (ESD) into all levels and settings of education and training, from early childhood to higher education and workplace learning.

- Technical and Vocational Education and Training /TVET
- prepares learners for fields of work and business such as construction, waste management and agriculture, many of which consume enormous amounts of energy, raw materials and water

- What is Green TVET?
- Green TVET encompasses pre-employment education and training, learning in the workplace and further training that address environmental, economic and social sustainability, while meeting the needs of industries and individual learners.

- Green TVET helps develop skilled workers who have knowledge of – and commitment to – sustainable development, as well as the requisite technical knowledge.

- Greening TVET is crucial for making a transition from energy and emissions-intensive economies to cleaner and greener production and service patterns.

- ESD and TVET are powerful forces that can help people to become active and ecologically responsible citizens, workers and consumers, able to address local and global challenges.

- **ESD and Green TVET complement each other**
- **TVET goes beyond promoting skills development for employability. It empowers young people and adults to develop skills for work and life.**
- **Green TVET therefore means more than developing technical skills for green employment (such as eco-tourism, renewable energy and recycling). It also means developing 'soft' green skills.**
- **Like ESD, Green TVET can include education for enhancing problem-solving skills in everyday situations (life skills education), education for sustainable consumption and lifestyles, and entrepreneurial learning.**
- **Green TVET ensures that all workers are able to play appropriate roles, both in the workplace and the broader community, by contributing to environmental, economic and social sustainability.**
- **ESD is at the core of green skills and provides a framework to reorient education and training at all levels towards sustainability**

- **Technical and vocational education and training (TVET)** systems play an important role in equipping youth and adults with the skills required for employment, decent work, entrepreneurship and lifelong learning.

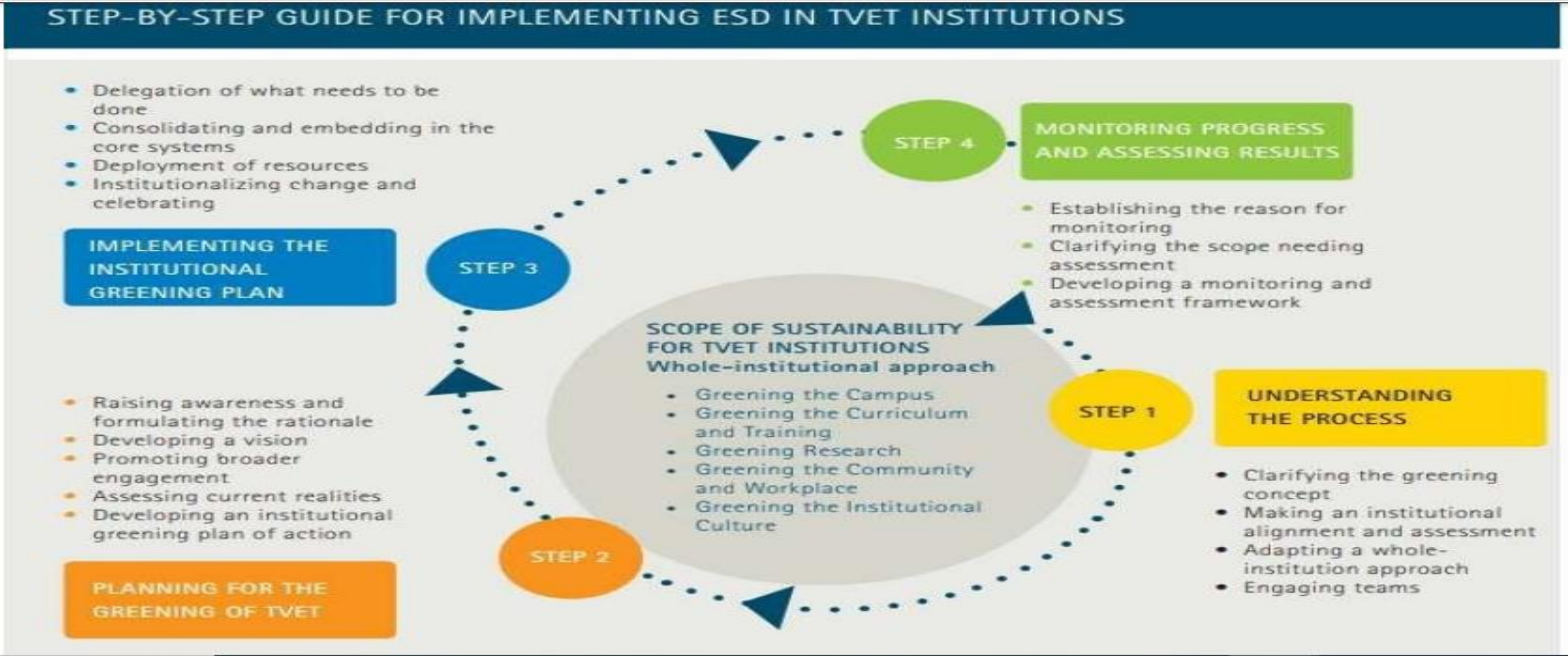

STEP-BY-STEP GUIDE FOR IMPLEMENTING ESD IN TVET INSTITUTIONS

STEP 1

UNDERSTANDING THE PROCESS

- Clarifying the greening concept
- Making an institutional alignment and assessment
- Adapting a whole-institution approach
- Engaging teams

STEP 2

PLANNING FOR THE GREENING OF TVET

- Raising awareness and formulating the rationale
- Developing a vision
- Promoting broader engagement
- Assessing current realities
- Developing an institutional greening plan of action

STEP 3

IMPLEMENTING THE INSTITUTIONAL GREENING PLAN

- Delegation of what needs to be done
- Consolidating and embedding in the core systems
- Deployment of resources
- Institutionalizing change and celebrating

STEP 4

MONITORING PROGRESS AND ASSESSING RESULTS

- Establishing the reason for monitoring
- Clarifying the scope needing assessment
- Developing a monitoring and assessment framework

SCOPE OF SUSTAINABILITY FOR TVET INSTITUTIONS
Whole-institutional approach

- Greening the Campus
- Greening the Curriculum and Training
- Greening Research
- Greening the Community and Workplace
- Greening the Institutional Culture

- **ESD in TVET** provides an enhanced tool to equip youth and adults with the skills needed in the changing world of work, including the knowledge and competency requirements to make the transition to green economies and societies.

Skills for Sustainable Development

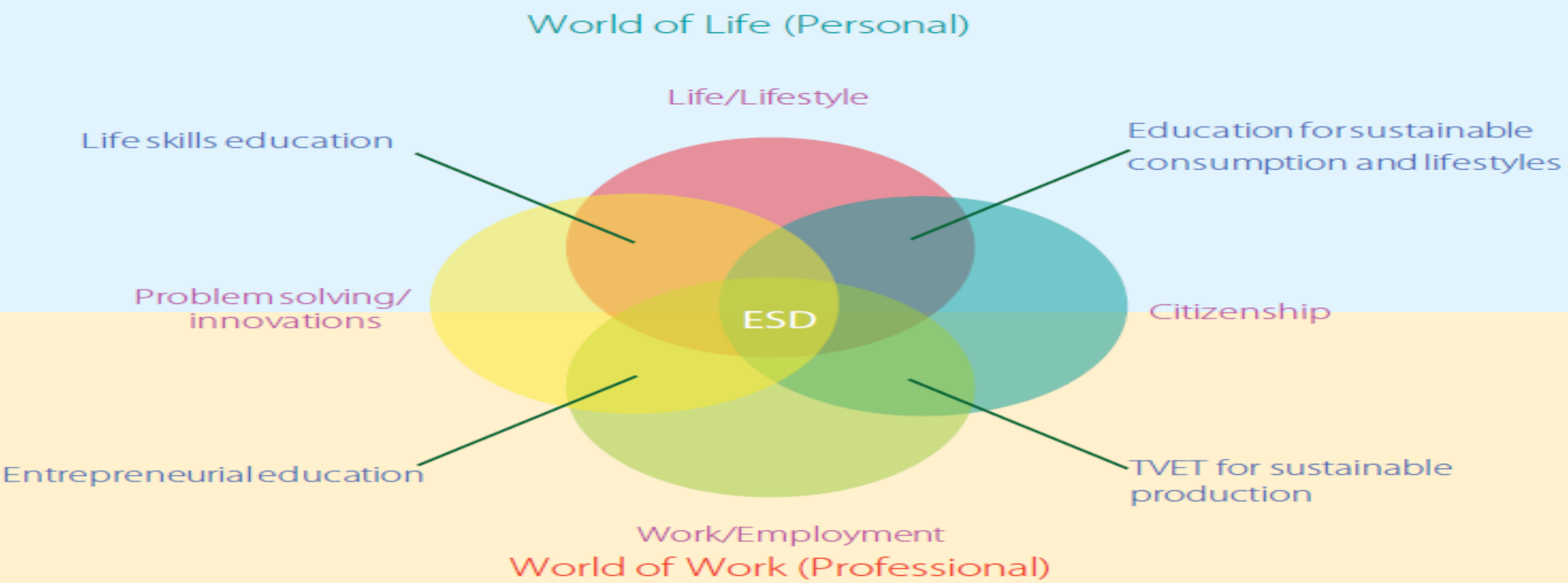

- Why invest in ESD?
- Because ESD can help everyone to acquire the values, skills and knowledge needed to build a sustainable future. Because the transition to green economies and societies requires informed citizens and consumers who can move the sustainable development agenda forward.
- Green TVET prepares people for green jobs that contribute to preserving or restoring the quality of the environment, while improving human well-being and social equity.
- Why invest in Green TVET?
- Because Green TVET helps production move to more environmentally conscious practices.
- Because national governments need to seize the potential for job creation by providing skills needed in new green sectors.
- Because diverse groups in the global market require targeted support to develop knowledge and skills for green jobs.

- The UNESCO International Centre for Technical and Vocational Education and Training (**UNEVOC**) assists Member States in greening TVET with special attention to TVET teacher education, curriculum development, learning resource development and enhancing multi-stakeholder partnerships to integrate ESD in TVET.
- The following recommended actions were given by UN Expert Committee:

1. Integrate sustainable development into education and training at all levels

- Incorporate the principles of sustainable development and environmental awareness into education at all levels.
- Train teachers and trainers in sustainability issues, and on how to integrate them into their daily practice.
- Ensure that updated and new curricula take economic, social, and environmental dimensions of sustainable development into account.
- Make ESD an integral part of training of leaders in business, industry, trade union, nonprofit and voluntary organizations, and the public services.

2. Promote technical skills for a transition to a greener economy

- Train TVET teachers and trainers in fast-growing green sectors.
- Revise TVET curricula to courses in energy-saving and cleaner technologies and sustainable agriculture, including traditional technologies reddened as green technologies.
- Provide retraining for skills upgrading to keep workers' skills up to date with new demands of the green economy.

2. Promote technical skills for a transition to a greener economy

- Provide training for employers in the informal economy and micro and small enterprises to enter local green markets, especially in developing countries.
- Improve the match between classroom and workplace learning through apprenticeships, etc.
- Involve the private sector, trade unions and employers' associations in designing TVET to ensure its relevance to industry needs.

3. Promote basic skills and cross-cutting, generic green skills to enable workers to meet the new and emerging skills needs

- Promote basic skills (e.g. literacy, numeracy) as the foundation of eligibility, employability and further learning throughout life.
- Increase the capacity of education and training systems and institutions to provide basic skills for all and to enhance the national skills base.
- Cultivate key competencies required to facilitate the transition to sustainability, such as entrepreneurship and risk management skills.

3. Promote basic skills and cross-cutting, generic green skills to enable workers to meet the new and emerging skills needs

- Enhance education for entrepreneurship skills to promote the launch of new enterprises and self-employment directly and indirectly related to the green economy.
- Provide entrepreneurship training and business coaching for young people and adults to start up green businesses in conjunction with microfinance projects in developing countries.

4.Enhance policy coherence and coordinated implementation of education and training for sustainable development

- Increase the reputation and attractiveness of key sectors to be greened such as waste management, recycling and agriculture, by improving the working conditions in these sectors.

- Integrate skills development into national environmental and development strategies.

4.Enhance policy coherence and coordinated implementation of education and training for sustainable development

- **Design education and training responses in collaboration with relevant ministries to address national, regional or local demand.**

- **Design and implement ESD policies through inter-ministerial and inter-sectorial approaches that also involve the private sector, civil society, local communities and the scientific community.**

- **Green jobs and green skills-**

- **Green jobs contribute to preserving or restoring environmental quality, while also ensuring adequate wages, safe working conditions, and workers' rights. Green jobs must be decent jobs and accessible to all.**
- **Green jobs can be found in all sectors – agriculture, industry, services and administration.**

LECTURE # 15

ESD for Technical & Vocational Education /Training

Prof. Atasi Mohanty
Rekhi Centre of Excellence for the Science of Happiness,
IIT Kharagpur

Email: atasim@cet.iitkgp.ac.in

- **Green jobs and green skills-**

- **Green jobs are not confined to jobs in new green sectors such as renewable energy.**
- **A global study on skills for green jobs by the ILO – covering 21 countries representing 60 per cent of the world population – indicates that sweeping changes will take place in skills profiles within existing occupations.**

- Given that all jobs can and should become greener, there is a need to develop a wide range of relevant skills for green jobs.
- Green TVET should play a crucial role in enhancing learners' creative, entrepreneurial and innovative skills.
- These skills need to be underpinned by the critical reflection on attitudes and values that is at the heart of ESD.

Many countries are experiencing skills shortages in new green sectors. TVET can provide these needed skills.

Basic skills affect the ability to learn new skills. It is critical to enable workers to take advantage of training for skills upgrading.

Not all new skills are technical. Green TVET should enhance learners' skills in problem solving, analysing complexity, and exploring more sustainable forms of production and consumption.

Aligning TVET with green society and economy-

1. **A 'green economy' has four interconnected and mutually dependent goals : increasing economic growth, alleviating poverty by reducing unemployment , increasing social inclusion and equity, and reducing greenhouse gas emissions.**
2. **Transitioning to a 'green economy' is more than a short-term response to current global crises. It can be a long-term strategy for sustainable development and poverty alleviation.**
3. **Achieving these goals will require existing education and vocational training systems to be capable of equipping all individuals with the requisite breadth of competencies needed to take full advantage of the opportunities being generated by the 'green economy'.**

- ***Transitioning to a green economy** promises access to new jobs, but also*

creates changes in the scope and character of existing jobs.

- ***Skills development strategies** that facilitate the transition to **the green***

economy need to:

1.• adapt to the evolution of employment sectors

2.• prepare teachers and trainers who can effectively transfer their knowledge and skills

3.• expand the current scope of TVET and delivery mechanisms

4. • enable the workforce to adjust to technological shifts.

.

Step 1 : Understanding the Green TVET Process-

1.1 CLARIFYING THE GREENING CONCEPT-

A continuing process.

Based on economic, social and environmental imperatives.

Sustainability approaches within an institution-wide action.

- **1.2 MAKING AN INSTITUTIONAL ALIGNMENT AND ASSESSMENT-**
- **The local employment needs.**
- **Sectorial policies and regulations as drivers / hindrance.**
- **National agendas.**
- **International commitments**
- **1.3 ADAPTING A WHOLE-INSTITUTION APPROACH**
- **Approaches to integrate sustainability**
- **Greening the campus.**
- **Greening the curriculum and training.**
- **Greening the community and workplace.**
- **Greening research.**
- **Greening the institutional culture.**

- **1.4 ENGAGING TEAMS**
- **Analysis of stakeholders.**
- **Stakeholders as learning partners.**
- **Articulated roles and contributions of each stakeholder**

FIVE APPROACHES TO SUSTAINABILITY IN TVET INSTITUTIONS

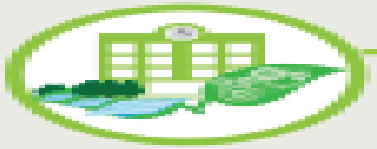

1 GREENING THE CAMPUS

Aims to promote an integrated management of the campus to strengthen operational sustainability mechanisms. It is designed to see sustainability principles are applied; resources are deployed; and financial returns and benefits for the institution are established.

2 GREENING THE CURRICULUM AND TRAINING

Aims to integrate sustainability into the existing curriculum and training. It seeks to embed environment-related contents and green skills in the curriculum and training. In the process, teachers and trainers are progressively equipped with competencies they need to deliver relevant contents across disciplines or in a specific area of competence.

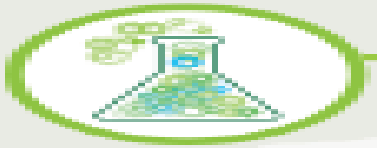

3 GREENING RESEARCH

Aims to promoteand apply sustainability in research philosophies, content, ethos and standards. It is in this approach that institutions can engage in collecting and disseminating data that are useful for the learning community. Actors in the institution seek to investigate applications of sustainability practices and develop solutions together.

4 GREENING THE COMMUNITY AND WORKPLACE

Aims to co-develop and implement with enterprises and communities the institution's sustainability plans and programmes in which shared goals can be pursued, and sustainable practices in the workplace and sustainable lifestyles become the norm

5 GREENING INSTITUTIONAL CULTURE

Aims to embed sustainability into all aspects of the institution. Greening culture is where sustainable development could be an integral part of all the strategies and plans of an institution, the benefits are demonstrated by the stakeholders, and are evident in a range of institutional outcomes

- # Step 2 : Planning for the greening of TVET
- **2.1 RAISING AWARENESS AND FORMULATING THE RATIONALE**
- **Rationale from the economic, social, environmental and institutional**
- **culture perspectives.**
- **Collective awareness**
- **2.2 DEVELOPING A VISION**
- **Vision formulation or goal-setting.**
- **Building-blocks for institutional greening plan.**
- **2.3 PROMOTING BROADER ENGAGEMENT**
- **Ownership of the process by different stakeholders.**
- **Articulated rights and responsibilities**

- **Step 2 : Planning for the greening of TVET**
- **2.4 ASSESSING CURRENT REALITIES**
- **Large-scale assessment of current situation.**
- **Foundation for knowing the priorities, resources and needs**
- **2.5 DEVELOPING AN INSTITUTIONAL GREENING PLAN OF ACTION**
- **Greening priorities.**
- **IGP with a clear goal.**
- **Timetable for action**
- **Advisory committee**